

Jupiter 2

A FABULOUS LUXURY VINYL PLANK & TILE FLOOR



your style, your home

Signature[®]
signatureLVT

Jupiter 2

Signature LVT



Nest Oak
JPT2870TC

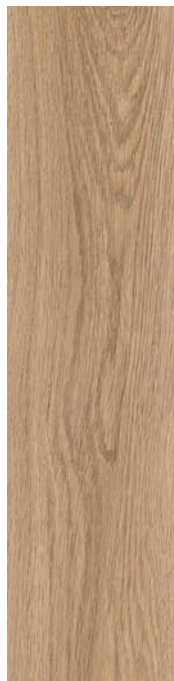

Harvest Oak
JPT1240TC



Fog Oak
JPT1952TC



Iron Oak
JPT2965TC



Straw Oak
JPT1826TC



Umber Oak
JPT1866TC



Ash Stone
JPT4968TC

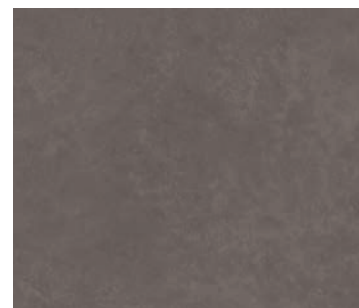

Shadow Stone
JPT4945TC

TECHNICAL SPECIFICATIONS



Total Thickness	4.50mm
Wear Layer	0.55mm
Wear Layer Treatment	PU
Plank Size	228 x 1219mm
Tile Size	304 x 609mm
Planks per box	10 pcs/box (2.79m ²)
Tiles per box	14 pcs/box (2.60m ²)
Fire Rating	8.0kW/m ² CRF
Slip Rating	R10 (planks) / R9 (tiles)
Warranty	20 Yr Residential / 10 Yr Commercial
Installation Method	TAC

INSTALLATION TAC

Can be laid directly over existing floor surfaces*
Fast installation
No shifting or sliding
Heavy weight product stays in place

*provided sub-floor is prepared in accordance with AS 1884-2012



Signature®
signaturefloors

tel 03 9401 0888
fax 03 9401 0866

www.signaturefloors.com.au

terms & conditions: Specifications are subject to manufacturing tolerances and may be changed without prior notice. Dye lots may vary in colour from sample and between production lots. All product purchases are subject to Signature Floorcoverings Standard Terms & Conditions of Sale. Please refer to our Installation Guideline, Maintenance Manual and Warranty Document for further clarification. As per Competition & Consumer Act (CCA): "Our goods come with guarantees that cannot be excluded under the Australian Consumer Law. You are entitled to a replacement or refund for a major failure and compensation for any other reasonably foreseeable loss or damage. You are also entitled to have the goods repaired or replaced if the goods fail to be of acceptable quality and the failure does not amount to a major failure." 04/2017©